

MEMBERSHIP PRICES

Type		Annual	Monthly
- Swimming Membership -			
Adult	Individual (18+)	£168.00	£16.10
	<i>Clayesmore Parent Ind</i>	<i>£140.00</i>	<i>£13.41</i>
	Joint	£280.00	£26.83
	<i>Clayesmore Parent Joint</i>	<i>£175.00</i>	<i>£16.77</i>
Senior/Student (Valid NUS Card)	Individual	£108.00	£10.35
	Joint	£174.00	£16.68
Junior (Under 18yrs)		£ 90.00	£ 8.63
Family (2 Adults and up to 4 Children Under 18)		£310.00	£29.70
	<i>Clayesmore Parent Family</i>	<i>£250.00</i>	<i>£23.95</i>
- Fitness Membership (Must have valid CSC induction for gym use) -			
Adult	Individual (18+)	£260.00	£24.91
	<i>Clayesmore Parent Ind</i>	<i>£208.00</i>	<i>£19.93</i>
	Joint	£450.00	£43.12
	<i>Clayesmore Parent Joint</i>	<i>£360.00</i>	<i>£33.15</i>
Senior/Student (Valid NUS Card)	Individual	£185.00	£17.72
	Joint	£320.00	£30.66
Pro-Rata Upgrade to Fitness		£ 92.00	-----
- Fitness PLUS+ Membership - All Inclusive Fitness			
Adult	Individual (18+)	£375.00	£35.93
	<i>Clayesmore Parent Ind</i>	<i>£300.00</i>	<i>£28.75</i>
	Joint	£650.00	£62.29
	<i>Clayesmore Parent Joint</i>	<i>£520.00</i>	<i>£49.83</i>
Senior/Student (Valid NUS Card)	Individual	£266.00	£25.49
	Joint	£462.00	£44.27
Pro-Rata Upgrade to Fitness PLUS+ (Swim/Fit)		£207.00/£115.00	-----

1st month payment of monthly memberships to be paid on application of Membership upgrades will be calculated on a difference between and pro-rata basis

FREE GYM INDUCTION for all new Members

Fitness Members Must hold Valid Gym Induction for Gym use

For Reception Use Only

Category Fee Paid: £.....

Start Date Receipt no: #.....

Membership no: Tennis no:.....

Staff Initials:.....

Membership Form

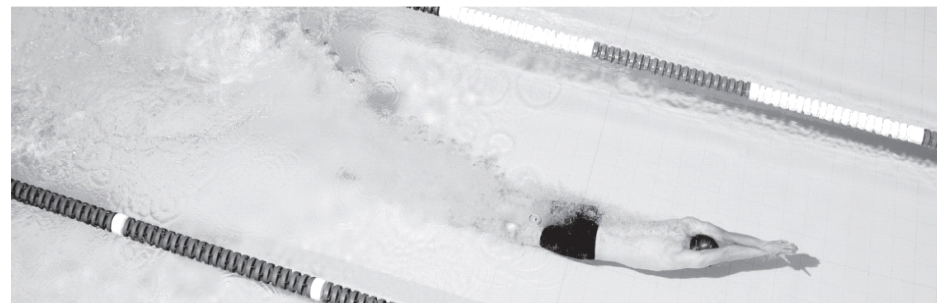

Sports Centre



Clayesmore School,
Iwerne Minister,
Blandford Forum,
Dorset DT11 8LL

Tel: 01747 813135
Fax: 01747 813200
email: sportsadmin@clayesmore.com
website: www.clayesmore.com

Registered Charity No: 306214

Please enter your details on this section:

Membership Type:.....

First name:..... Surname

D.O.B/...../..... Fitness Number:.....

Partner/Spouse:

D.O.B/...../..... Fitness Number:.....

Email:

Child Name 1: D.O.B/...../.....

Child Name 2:..... D.O.B/...../.....

Child Name 3:..... D.O.B...../...../.....

Child Name 4:..... D.O.B...../...../.....

*** Please note that photos are needed for each member's individual card to be processed.**

Address:

Post Code..... Tel No:.....

Email address.....

Full Postal Bank Address for members on Standing Orders

.....Post Code.....

Additional for staff applications:

School Dept:.....

Full-time/Part-time: *(Please Delete)*
Hours Worked Per week:_____

Membership Terms and Conditions

1. Your membership card must be shown prior to obtaining an activity or facility ticket. Tickets must then be displayed at the activity or facility.
2. On commencing your membership, all fees together with any pro-rata payments must be made at the time of joining.
3. For payable activities, members may book 10 days in advance, non members may book 7 days in advance.
4. Failure to give one clear days notice for cancellation of book-able activities will result in full payment being required.
5. Regular replacement of a lost Membership or Induction cards will regretfully incur the a £2.50 fee to replace it. No entry will be permitted without the production of a valid membership card.
6. Memberships and/or cards are not transferable.
7. The non-payment of a direct debit will render your membership as invalid until such payments have been made.
8. No Refunds given on Memberships.
9. Annual Memberships - these will run for a period of 12 months from the date of commencement. Regrettably no refunds can be given if you terminate your membership before the expiry date.
10. All normal rules and regulations of the Centre apply at all times.
11. Access to activities and facilities will be as per the Centres brochures.
12. The Centre reserves the right to amend or cancel any of the activity programme due to circumstances beyond our control. No compensation for whatever reason will be given other than to non members for fees paid.
13. The Centre reserves the right to close any of the facilities for essential refurbishment / improvement work or in the case of major events. The swimming pool will close annually for essential maintenance. There will be no financial compensation to members in these circumstances.

Signed

Date: